



PATIENT PRESENTING CLINICAL SIGNS

Jax Roche Presented 5/16 with dyspnea. Cardiomegaly, pulmonary edema, bronchial lung changes. Lasix and oxygen.

SPECIES Abnormal PE/Chem/CBC/UA Results: Pro BNP normal. Calcium 4.4

Feline **ULTRASONOGRAPHIC EXAMINATION OF THE HEART**

BREED

Sphynx

SEX

MN

AGE

1yr

WEIGHT

9.8lb

FELINE CARDIAC PARAMETERS	BODY WEIGHT	HR (BPM)	IVSd (cm)	LVIDd (cm)	LVWd (cm)	FS (%)	EF (%)
NORMAL PARAMETER	-----	150-240	0.3-0.6	1.0-2.1	0.25-0.6	35-67	80-100
PATIENT	9.8lb	NM	0.55	1.2	0.56	45	78
FELINE CARDIAC PARAMETERS	LA/AO M-Mode	LA/AO HEART BASE (Sisson)	LAD LA MAX 4 Chamber	LVOT VEL. (m/s)	RVOT VEL. (m/s)	IVRT (m/)	
NORMAL PARAMETER	<1.5	1.6	0.7-1.7	<1.6	<1.3	40-60	
PATIENT	--	1.37	1.3	1.3	0.84	NM	

Sisson D et al. JVIM 1991; 5: 232, Jacobs et al. Am J Vet Res 1985; 46:1705

Cardiac Presentation

The echocardiogram in this patient demonstrated normal left atrial size based on 3 separate LA measurements. The cranial and caudal mitral valve leaflets presented normal linear structure and kinetics. No overt MR present on Doppler. The left ventricle presented normal thicknesses with linear contour and was not dilated nor restricted. The myocardium presented normal echogenicity without subjective evidence of significant fibrotic or ischemic disease. The contractility of the ventricular walls was adequate and in normal range for this patient evidenced by the fractional shortening measurement and subjective evaluation of the different regions and angles of the myocardium. The left ventricular outflow tract demonstrated normal laminar flow and subjective structural integrity. Normal measured LVOT velocity was present. The right atrium and auricle revealed normal size, structure and content. No evidence of masses was noted or chamber overload. Tricuspid valvular assessment demonstrated adequate linear morphology and kinetics. No overt TR present on Doppler. The right ventricle was of normal size (1/3 diameter of LV), chordae structure, myocardial echogenicity and thickness. Pulmonic tract assessment revealed normal valve structure, laminar flow, and diameter (approx.1:1 pa/ao ratio). Normal measured RVOT velocity was present. No visible pericardial or free pleura fluid was noted or extra cardiac pathology in the visible planes. The cranial mediastinum and pericardial regions were free of masses in the visible window.

ULTRASONOGRAPHIC FINDINGS

Primary

- Normal cardiac structure / function

INTERPRETED BY

R. McKenzie Daniel, DVM, DABVP (Canine and Feline)

IMAGING PERFORMED BY

Chloe Lowe CVT

HOSPITAL NAME

Newton Veterinary Hospital

REFERRING VET

Dr Chabora

INVOICE
24850

DATE
05/18/2026



PATIENT

Jax Roche

SPECIES

Feline

BREED

Sphynx

SEX

MN

AGE

1yr

WEIGHT

9.8lb

INTERPRETED BY

R. McKenzie Daniel,
 DVM, DABVP
 (Canine and Feline)

IMAGING PERFORMED BY

Chloe Lowe CVT

HOSPITAL NAME

Newton Veterinary
 Hospital

REFERRING VET

Dr Chabora

INVOICE
 24850

DATE
 05/18/2026

INTERPRETATION OF THE FINDINGS & FURTHER RECOMMENDATIONS

No evidence of clinical issues, such as left/ right heart chamber enlargement, LV systolic dysfunction, HCM criteria or other structural cardiomyopathy, definitive valvular insufficiency, stenotic disease, or overt congenital shunt.

Regardless of classification, the lack of chamber enlargement or LV systolic dysfunction indicates that the respiratory abnormalities in this patient are non-cardiogenic in origin. Correlation with 3 view chest radiographs is recommended.

No indication for cardiac medications. Respiratory support and empirical therapy for non-specific lower airway disease indicated. No overt cardiac anesthetic contraindications if anesthesia is considered for lower airway diagnostics.

Suggested anesthetic protocol may include opioid or Benzodiazepine pre-med, induction with Propofol or Alfaxalone, and appropriate gas anesthesia with avoidance of alpha 2 agonists.

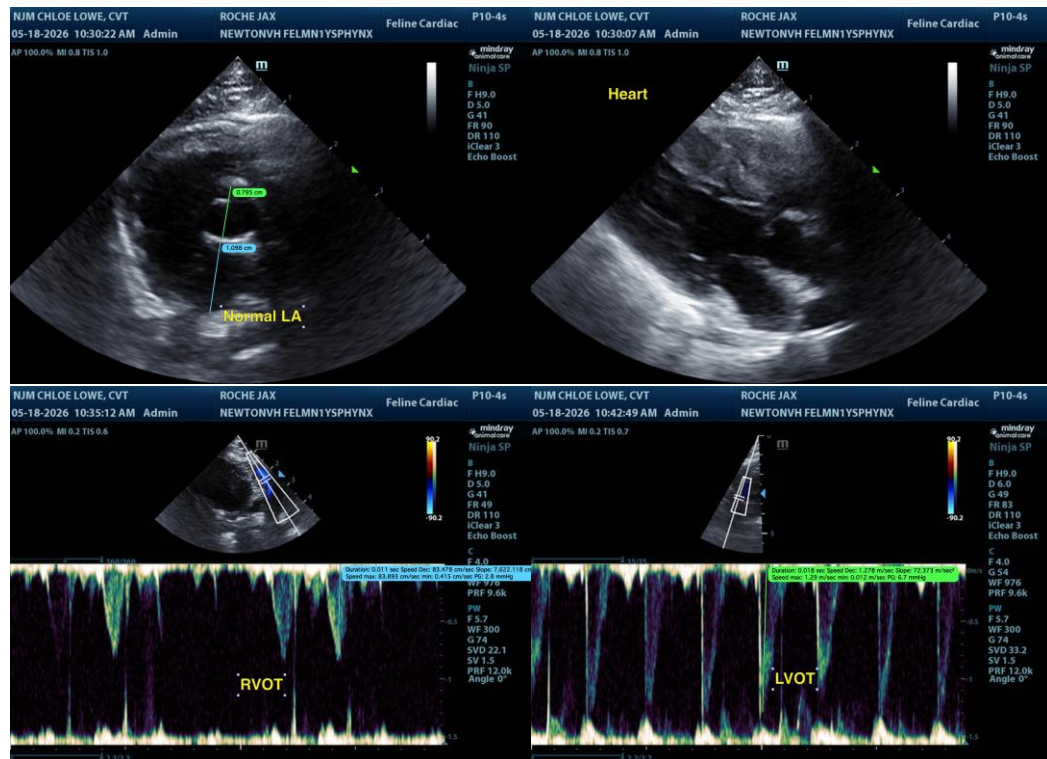

The information and recommendations provided are based on the images presented by the referring veterinarian/sonographer. No evaluation can be communicated regarding pathology that was not visible in the image/video clips provided.

Thank you for this referral. If the clinical or image interpretation does not parallel your findings or if I can be of any further assistance, please contact me.



PATIENT

Jax Roche

R. McKenzie Daniel, DVM, DABVP (Canine/Feline Practice)
info@sonopath.com

SPECIES

Feline

BREED

Sphynx

SEX

MN

AGE

1yr

WEIGHT

9.8lb

INTERPRETED BY

R. McKenzie Daniel,
DVM, DABVP
(Canine and Feline)

**IMAGING
PERFORMED BY**

Chloe Lowe CVT

HOSPITAL NAME

Newton Veterinary
Hospital

REFERRING VET

Dr Chabora

**INVOICE
24850**

DATE
05/18/2026